Home Learning Y4

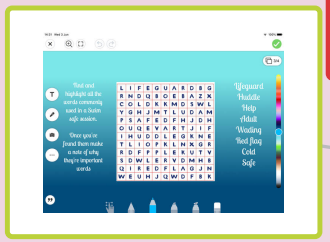

Earn a Blue Peter badge activity on Seesaw

Lockdown Challenge

#DrawWithRob

Art Club with Olaf Falafel

Thursday
Quizizz Live

4th June 11am

https://docs.google.com/document/d/13mk4qqucxjLLe2U0GoKHy7GuXWLHJ2I4qCI5MhxLNWY/edit

Amelia Earhart
aviation pioneer and explorer

Brightstorm is based in a steampunk world. Steampunk is defined as a technologically advanced historical setting.

Think Victorian England with added steam powered machines.

Daily Walk

Joe Wicks

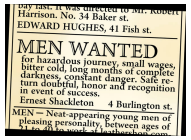

Brightstorm activity on Seesaw

BBC Bitesize

https://www.bbc.co.uk/bitesize/dailylessons

Spelling Shed

Wordsmith
(Active Learn)

Weekly Word List
(Assigned Monday)

Incredible Sports

Grammar Bug
(Assigned Monday)

Activity
via Seesaw

Hive Games
on Thursday
Main group 10 am
Mrs McCabe's
10.30

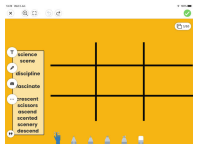

Noughts and Crosses

White Rose
Maths

via

https://www.brockwell-jun.derbyshire.sch.uk/mathematics/

Times Table
Rockstars

Maths Shed

Abacus
(Active Learn)
(Assigned Monday)

4 x
Soundcheck
per week

4 digits, Add
4 x assignment

Share via Seesaw